

landscape concept plan

NEWCASTLE EAST PUBLIC SCHOOL

site details:

client:

53 TYRRELL STREET, NEWCASTLE

date:

SEPTEMBER 17

job number:

11506.54

scale:

NA

drawn:

KH

rev. number:

C



MASTER PLAN | 01

NEWCASTLE EAST PUBLIC SCHOOL

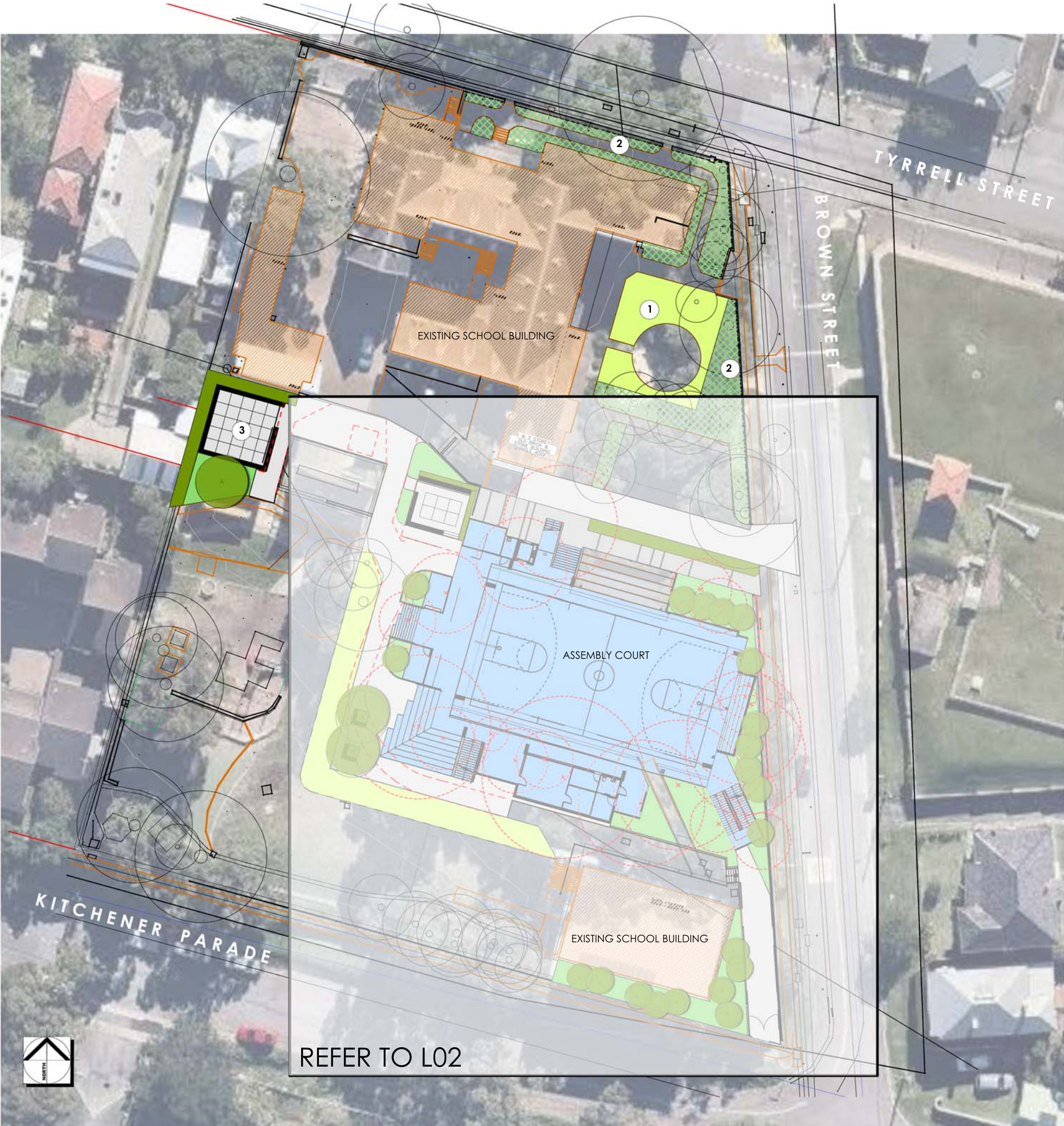

- LEGEND
- EXISTING TREES TO BE RETAINED
 - EXISTING TREES TO BE REMOVED
 - NEW TREES
REFER TO PLANT SCHEDULE
 - HEDGE PLANTING
REFER TO PLANT SCHEDULE
 - GROUNDCOVERS
REFER TO PLANT SCHEDULE
 - TURF
 - EXISTING GARDENS TO BE
TIDIED WITH INFILL PLANTING
 - NEW CONCRETE PAVING
 - NEW CONCRETE PAVING
 - NEW ARCHITECTURAL WORKS
(REF ARCH PLANS)
 - EXISTING PATHS TO BE
REMOVED

- 1 AREA TO BE STIPPED AND TURFED TO PROVIDE OPEN SPACE SURROUNDING SCULPTURE
- 2 EXISTING GARDEN BEDS TO BE TIDIED WITH INFILL PLANTING OF GRASSES AND GROUND-COVERS
- 3 HEDGE PLANTING PROVIDES TERMINATION OF VIEW CORRIDOR WITH SANDSTONE LOG WALLS PROVIDING SEATING AND LEVEL PLAYING AREA TO HANDBALL COURT

PROJECT:
NEWCASTLE EAST PUBLIC SCHOOL

SITE:
53 TYRRELL STREET, NSW

CLIENT:
NSW GOVERNMENT EDUCATION

DRAWN BY: KRH DATE: 25.09.17 SCALE: 1:500 @ A3

JOB NUMBER: 11506.54 REV: C



DETAIL AREA | 02

NEWCASTLE EAST PUBLIC SCHOOL

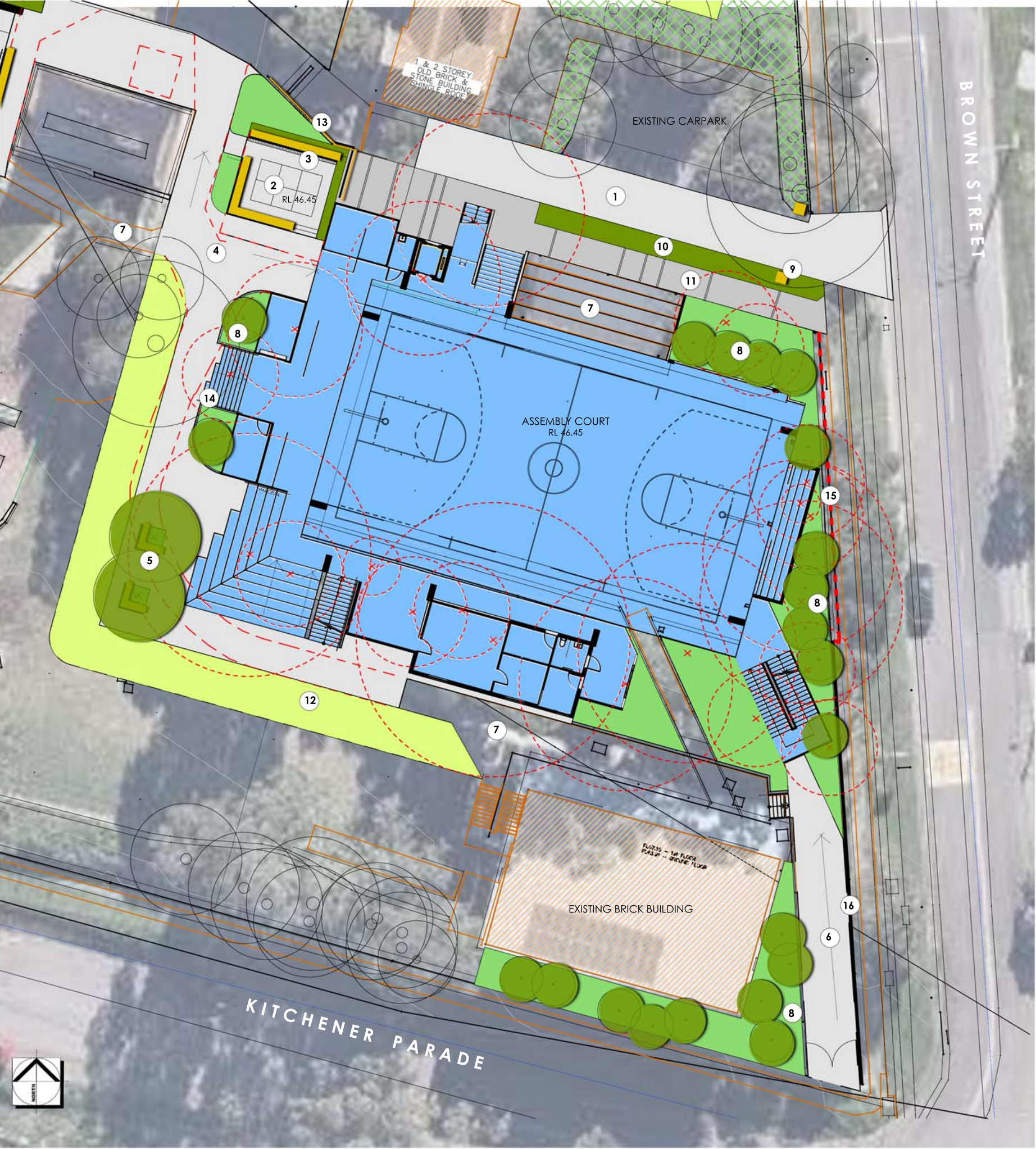

LEGEND

EXISTING TREES TO BE RETAINED

EXISTING TREES TO BE REMOVED

NEW TREES
REFER TO PLANT SCHEDULE

HEDGE PLANTING
REFER TO PLANT SCHEDULE

GROUNDCOVERS
REFER TO PLANT SCHEDULE

TURF

EXISTING GARDENS TO BE
TIDIED WITH INFILL PLANTING

NEW CONCRETE PAVING

NEW CONCRETE PAVING

NEW ARCHITECTURAL WORKS
(REF ARCH PLANS)

EXISTING PATHS TO BE
REMOVED

SANDSTONE LOG RETAINING
WALL

1

MAKE GOOD DRIVEWAY AND CARPARK SURFACE (TBC)

2

LEVEL PLAYING AREA FORMED WITH SANDSTONE LOG
RETAINING WALL CREATES SEATING WITH HANDBALL COURT
IN PAVING.

3

DONOR BRICKS SET INTO EDGE OF PAVING BENEATH SAND-
STONE EDGE.

4

NEW CONCRETE PATH TO JOIN LINKING PATHS TO NEW
FACILITIES

5

CORNER PAVING EXTENDED WITH SHADE TREES OF SAPIUM
SEBIFERUM (CHINESE TALLOW WOOD TREE).

6

RAMPED PATH PROVIDES ACCESS TO STREET

7

EXISTING PATHS TO BE RETAINED

8

PYRUS CALLERYANA "CAPITAL" (ORNAMENTAL PEAR)
PROVIDE SEASONAL INTEREST WHILE SOFTENING BUILT FORM

9

STONE COLUMN REPEATED ON ENTRY
(REFER L03) WITH STEEL ARCH ABOVE TO FRAME VIEW

10

EXISTING HEDGE TO BE REPLACED

11

BRASS INSERT DEPICTS TIMELINE OF SCHOOL TO BE DEVEL-
OPED IN PAVING

12

TURF TO BE MADE GOOD

13

HANDRAIL TO PATH

14

1200MM HIGH BLADE WALLS TO CONTAIN STAIRS WITH
HANDRAIL TO EDGE. RAISED PLANTERS EITHER SIDE 400MM
HIGH TO FOLLOW GRADE OF PATH

15

NEW 1200MM HIGH GALV FENCE TO BOUNDARY

16

NEW PAINT FINISH TO EXISTING RETAINING WALL (TBC)

PROJECT:
**NEWCASTLE EAST PUBLIC
SCHOOL**

SITE:
53 TYRRELL ST, NSW

CLIENT:
**NSW GOVERNMENT
EDUCATION**

DRAWN BY: KRH	DATE: 04.06.17	SCALE: 1:300 @ A3
JOB NUMBER:	REV:	
11506.54 C		



RHAPHIOLEPIS INDICA



POA LABILLARDIERI



STONE COLUMNS TO BE REPEATED ON ENTRY



SAPIUM SEBIFERUM (CHINESE TALLOW WOOD TREE).



PYRUS CALLERYANA "CAPITAL" (ORNAMENTAL PEAR)



HARDENBERGIA VIOLACEA



WESTRINGIA FRUTICOSE



HIBBERTIA ASPERA



DONOR BRICKS TO BE RELOCATED WITHIN PAVING



SANDSTONE LOG RETAINING WALL

PLANT SCHEDULE

INDIG	BOTANICAL NAME	COMMON NAME	HEIGHT	POT SIZE
SHRUB PLANTING				
Ss	Sapium sebiferum	Chinese Tallow Tree	8	200Lt
Pc	Pyrus calleryana "Capital"	Ornamental Pear	10	100Lt
SHRUB PLANTING				
	Rhaphiolepis indica 'Spring Pearl'			5L
	Westringia fruticosa	Coastal Rosemary		5L
	Callistemon "Captain Cook"		1.2m	5L
GRASSE'S AND GROUNDCOVERS				
	Hibbertia aspera	Rough Guinea-flower	1 x 1	2.5L
	Lomandra "Tanika"	Dwarf Mat Rush	0.7	2.5L
	Lomandra longifolia	Mat Rush	1m	2.5L
	Poa labillardieri			
	Hardenbergia violacea	Purple Coral-pea		2.5L
	Hibbertia scandens	Guinea Flower		2.5L

PROJECT:
NEWCASTLE EAST PUBLIC SCHOOL

SITE:
53 TYRRELL ST, NSW

CLIENT:
NSW GOVERNMENT EDUCATION

DRAWN BY:
KRH

DATE:
25.09.17

JOB NUMBER:
11506.54

REV:
C